BT LAB
Bioassay Technology Laboratory
Optimize Your Research

TNF-IP 1 Polyclonal Antibody

Description

Product type	Primary Antibody
Code	BT-AP09097
Host	Rabbit
Isotype	IgG
Size	20ul, 50ul, 100ul
Immunogen	The antiserum was produced against synthesized peptide derived from human TNAP1. AA range:71-120
Mol wt	36204
Species reactivity	Human, Mouse, Rat
Clonality	Polyclonal
Recommended application	WB, IHC-p, ELISA
Concentration	1 mg/ml
Full name	TNF-IP 1 Antibody
Synonyms	TNFAIP1; BACURD2; EDP1; BTB/POZ domain-containing adapter for CUL3-mediated RhoA degradation protein 2; hBACURD2; BTB/POZ domain-containing protein TNFAIP1; Protein B12; Tumor necrosis factor; alpha-

This product is for research use only, not for use in human, therapeutic or diagnostic procedure.

Background

TNFAIP1 was identified as a gene whose expression can be induced by the tumor necrosis factor alpha (TNF) in umbilical vein endothelial cells. Studies of a similar gene in mouse suggest that the expression of this gene is developmentally regulated in a tissue-specific manner.

Recommended Dilution

WB: 1: 500 - 1: 2000

IHC: 1: 100 - 1: 300

ELISA: 1: 5000

Not yet tested in other applications.

Images

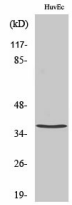

Western Blot analysis of various cells using TNF-IP 1 Polyclonal Antibody diluted at 1:500. Secondary antibody was diluted at 1:20000

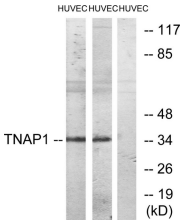

Western blot analysis of lysates from HUVEC cells, treated with PMA 125ng/ml 30', using TNAP1 Antibody. The lane on the right is blocked with the synthesized peptide.

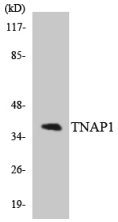

Western blot analysis of the lysates from 293 cells using TNAP1 antibody.

Storage

-20°C for one year

501 Changsheng S Rd, Nanhu Dist, Jiaxing, Zhejiang, China

Tel: 86 21 31007137 | E-mail: save@bt-laboratory.com | www.bt-laboratory.com